

ALTO SAX-1

CONTESSA

MOD. BOSSA NOVA

BY LENNIE NIEHAUS

f

mf *unis.*

A

B *unis.* **p**

mf *SOLI-UNIS.*

C

D **f**

ALTO SAX-1

E 8

F

G

H

I

Two empty musical staves at the bottom of the page.

ALTO SAX-2

CONTESSA

BY LENNIE NIEHAUS

MOD. BOSSA NOVA

A

B

C

D

ALTO SAX - 2

CONJUNCTION

E

8

F

G

H

Empty musical staff.

TENOR SAX-1

CONTESSA

MOD. BOSSA NOVA

BY LENNIE NIEHAUS

4/4

f

mf

A

B

C

p

D

f

E

8

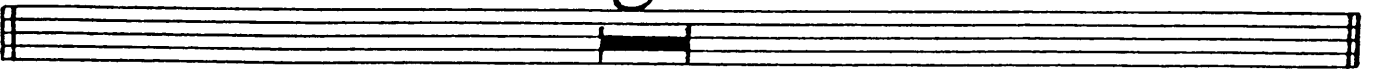

F

G

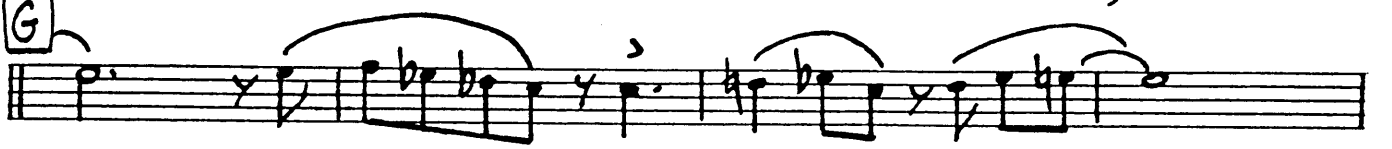

H

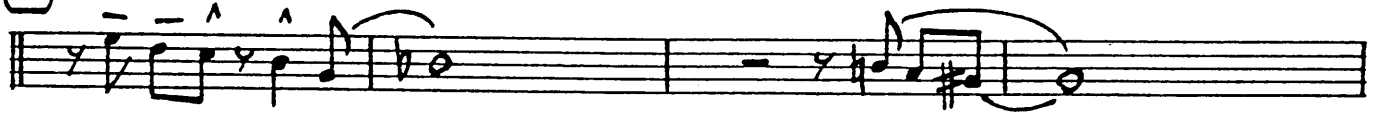

I

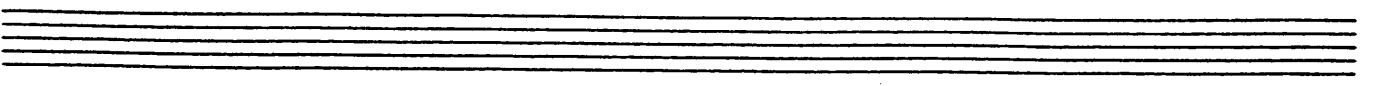
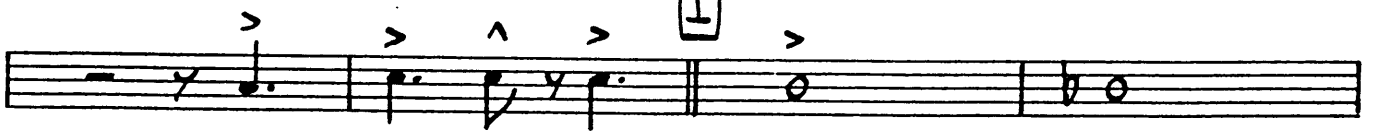

E

8

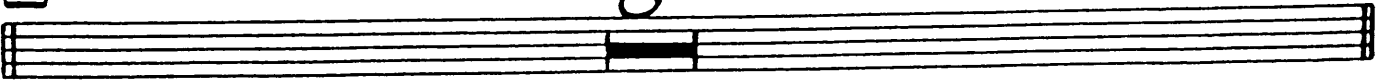

F

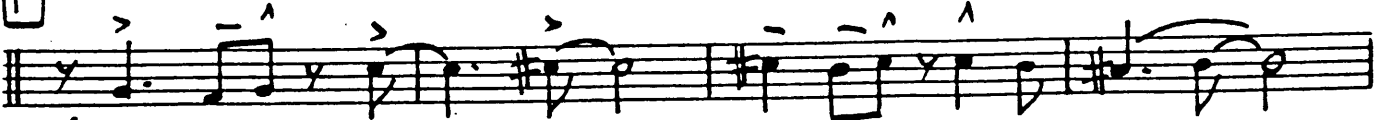

f

mf

Soli

G

H

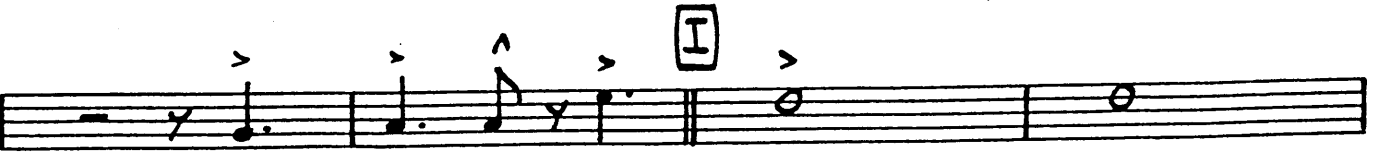
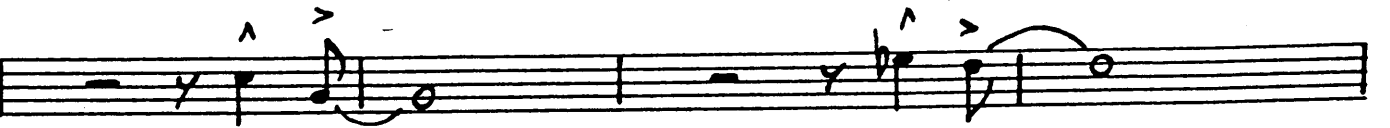

I

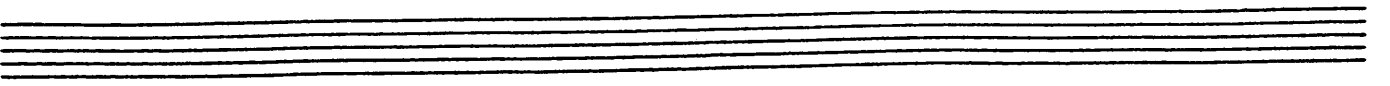

BARI SAX

CONTESSA

MOD BOSSA NOVA

BY LENNIE NIEHAUS

f

UNIS.

mf

A

B

C

D

E

8

F

G

H

I

Empty musical staff.

TRUMPET-1

CONTESSA

MOD. BOSSA NOVA

BY LENNIE NIEHAUS

A

8

B

unis.

C

D

E

4

4

F

G

3

3

H

I

TRUMPET-2

CONTESSA

MOD. BOSSA NOVA

BY LENNIE NIEHAUS

A

8

B

unis.

Sai-unis.

C

D

E *F#m(b5)* *B7* *Em7* *A7*

Am7 *D7* *G* *G7*

F *C* (END SOLO) *f*

G *mf*

f

H

I

TRUMPET- 3

CONTESSA

MOD. BOSSA NOVA

BY LENNIE NIEHAUS

A

B *unis.*

C

D

mi. - u

F

4

4

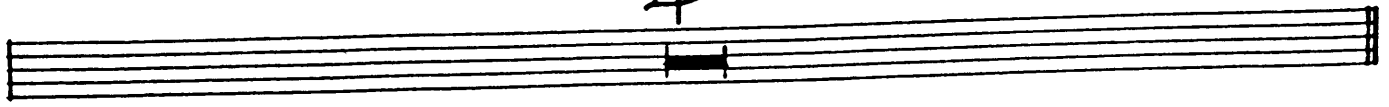

F

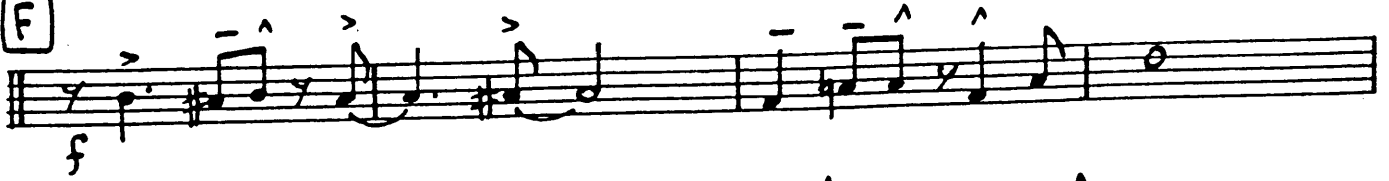

G

3

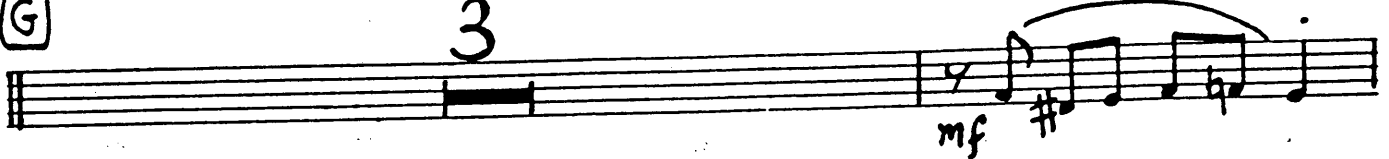

3

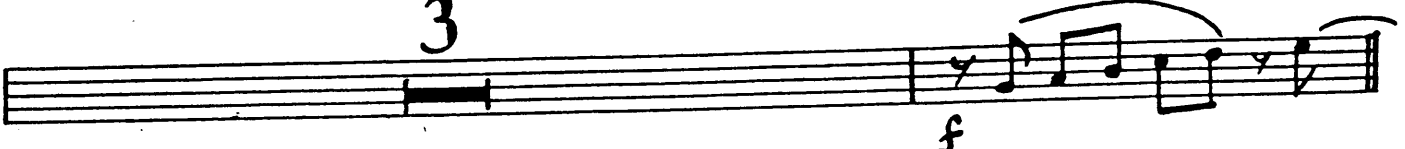

H

I

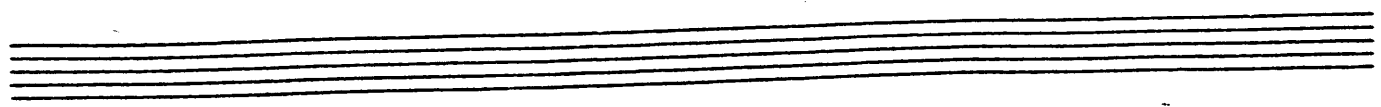

TRUMPET- 4

CONTESSA

MOD. BOSSA NOVA

BY LENNIE NIEHAUS

A

B *unis.*

C

D

E

4

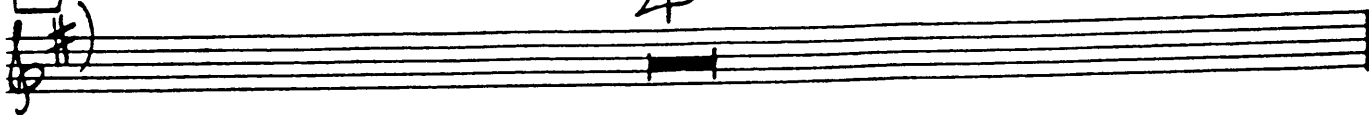

4

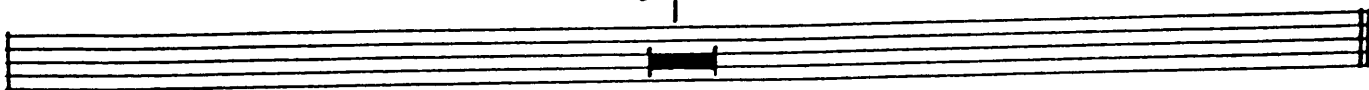

F

G

3

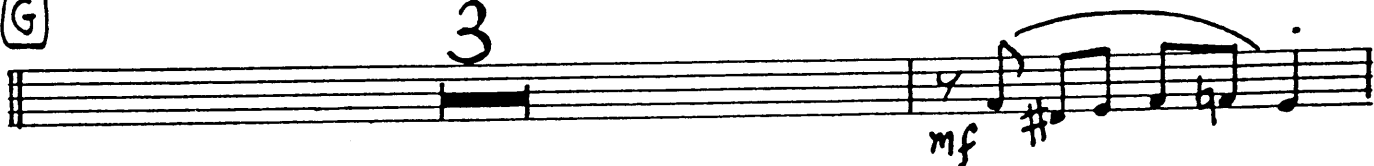

3

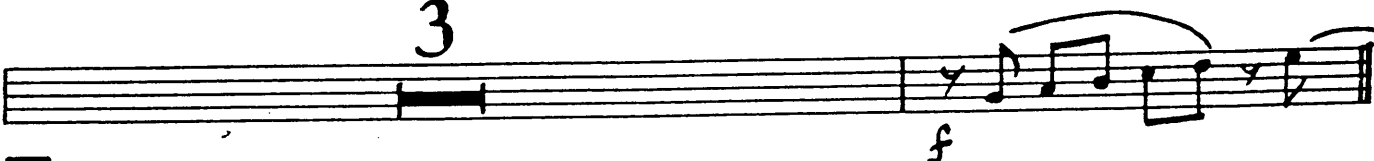

H

I

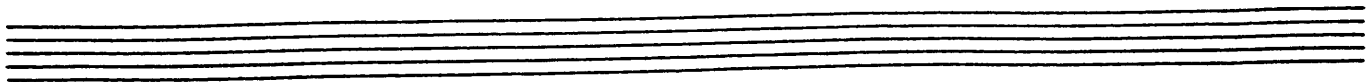
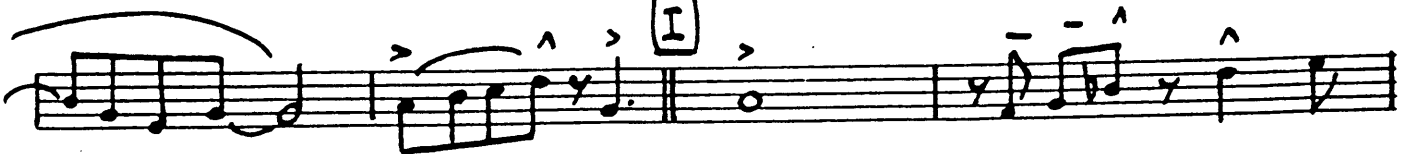

TROMBONE-1

CONTESSA

MOD. BOSSA NOVA

BY LENNIE NIEHAUS

Section A of musical notation, marked with a circled 'A'. It features a circled '7' above the staff. The notation includes notes G2, A2, B2, and C3. The instruction 'SOLI-UNIS.' is written above the staff. Dynamic markings include 'mf'.

Section B of musical notation, marked with a circled 'B'. It features notes G2, A2, B2, and C3. Dynamic markings include 'mf'.

Section C of musical notation, marked with a circled 'C'. It features notes G2, A2, B2, and C3. Dynamic markings include 'p'.

Section D of musical notation, marked with a circled 'D'. It features notes G2, A2, B2, and C3. Dynamic markings include 'p'.

Section E of musical notation, marked with a circled 'E'. It features notes G2, A2, B2, and C3. Dynamic markings include 'p'.

Section F of musical notation, marked with a circled 'F'. It features notes G2, A2, B2, and C3. Dynamic markings include 'p'.

Section G of musical notation, marked with a circled 'G'. It features notes G2, A2, B2, and C3. Dynamic markings include 'p'.

Section H of musical notation, marked with a circled 'H'. It features notes G2, A2, B2, and C3. Dynamic markings include 'p'.

E

8

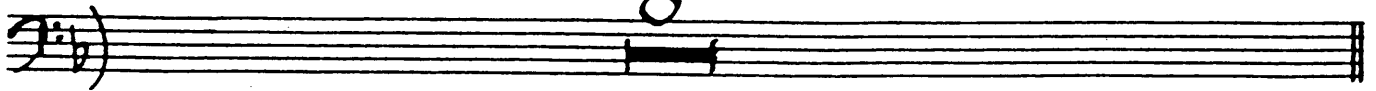

F

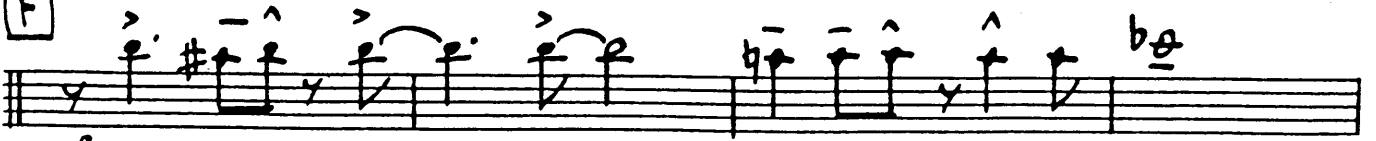

G

3

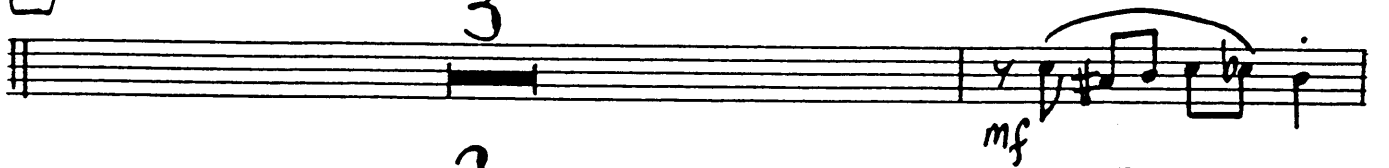

3

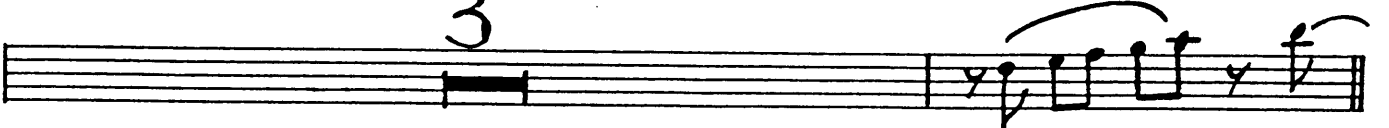

H

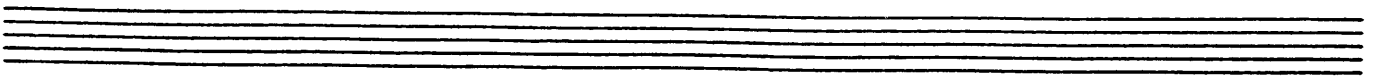
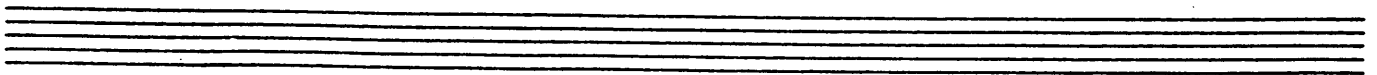
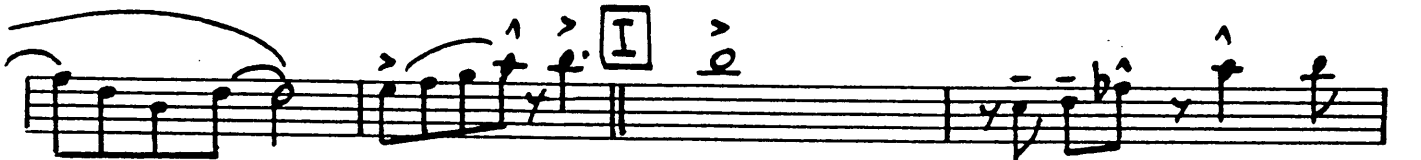

TROMBONE-2

CONTESSA

MOD. BOSSA NOVA

BY LENNIE NIEHAUS

E

8

F

G

3

3

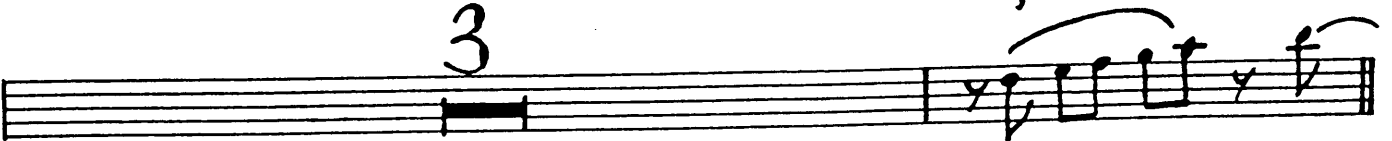

H

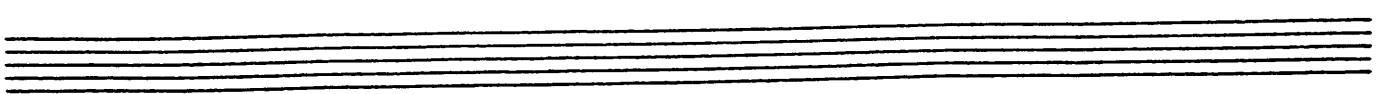
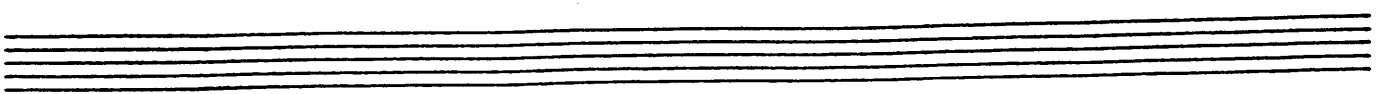
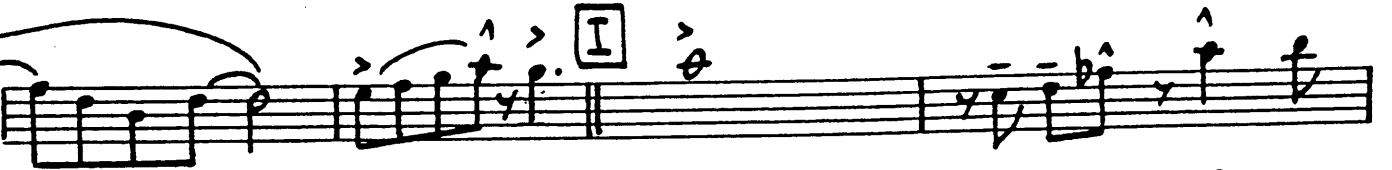

TROMBONE-3

CONTESSA

MOD. BOSSA NOVA

BY

A

B

C

D

E

8

F

G

3

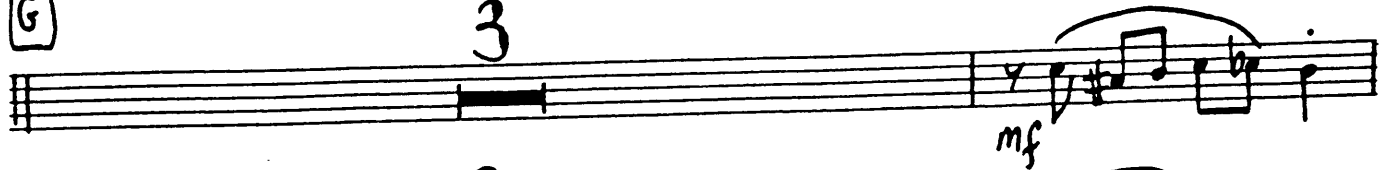

3

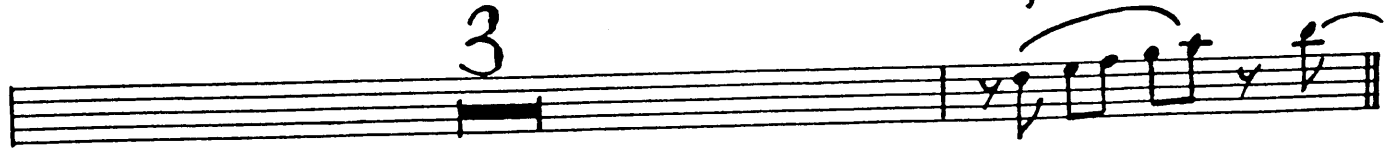

H

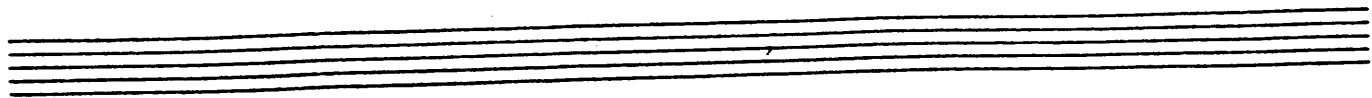
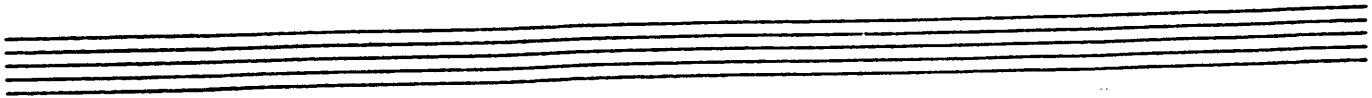
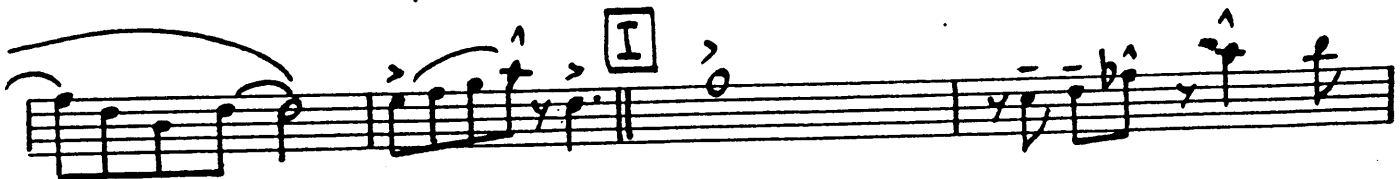
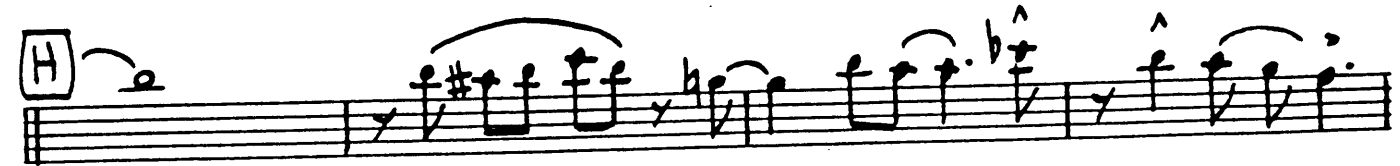

TROMBONE - 4

CONTESSA

MOD. BOSSA NOVA

BY LENNIE NIEHAUS

E

8

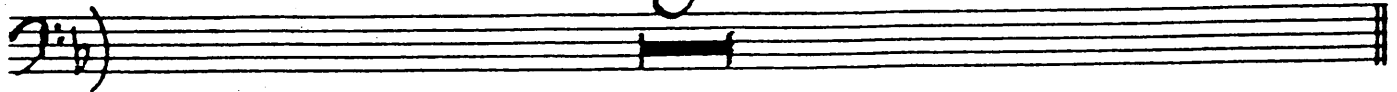

F

G

3

3

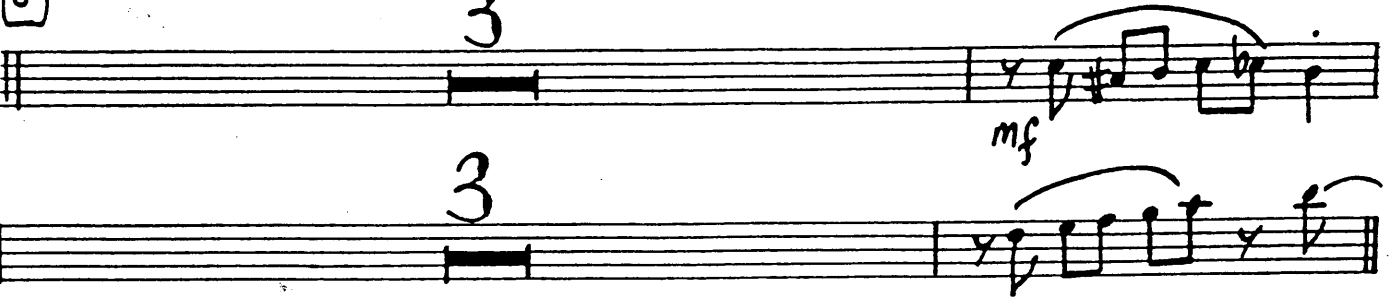

mf

H

I

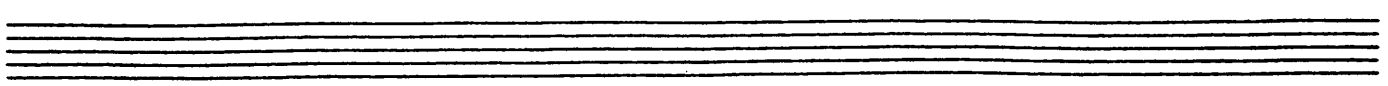
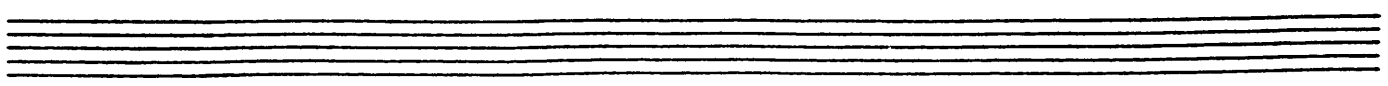

PIANO

CONTESSA

MOD. BOSSA NOVA

BY LENNIE NIEHAUS

4 $Dm^{(MA7)}$ Dm^7 G^7 2

Gm^7 A^b13 Gm^7 B^b13 A^7+5 Dm^6

A $Em^7(b5)$ A^7 Dm^7 G^7

Gm^7 C^7 F F^7

B B^b E^7 A^{mi7} D^7

Gm^7 C^7 F A^7

C $Em^7(b5)$ A^7 Dm^7 G^7

Gm^7 C^7 F F^7

D B^b $E^7(b9)$ A^{mi7} $D^7(b9)$ Gm^7 f

B^bm^7 Gm^7 Gm^7/C FMA^9

E

Em⁷(b5) A7 Dm⁷ G7

Gm⁷ C7 F F7

F

Bb E7 Am⁷ D⁷(b9)

Gm⁷ C7 F A7

G

Em⁷(b5) A7 Dm⁷ G7

Gm⁷ C⁷(b9) FMA⁷ F F7

H

Bb E⁷(b9) Am⁷ D⁷(b9)

Gm⁷ Bbm⁷

I

Gm⁷ Gm⁷/_G FMA⁹ Bb9

FMA⁹ Bb9 Am⁷ Gm⁷ FMA⁷ Bb¹³ A⁷+5 Dmi⁶/₉

BASS

CONTESSA

MOD. BOSSA NOVA

BY LENNIE NIEHAL

4/4 Dm⁷ G⁷ 2

A Em⁷(bs) A⁷ Dm⁷ G⁷

Gm⁷ C⁷ F F⁷

B Bb E⁷ Am⁷ D⁷

Gm⁷ C⁷ F A⁷

C Em⁷(bs) A⁷ Dm⁷ G⁷

Gm⁷ C⁷ F F⁷

D Bb E⁷ Am⁷ D⁷ Gm⁷ f

Bbm⁷ Gm⁷ F

CONTESSA

E

Em7(b9)

A7

Dm7

G7

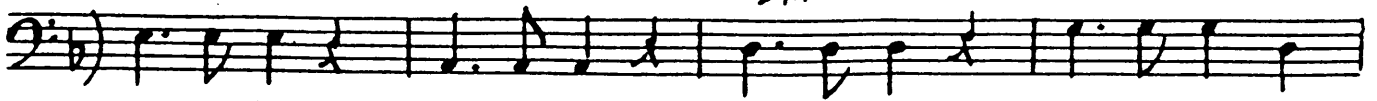

Gm7

C7

F

F7

F

Bb

E7

Am7

D7

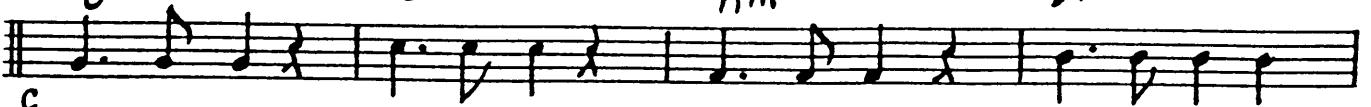

f

Gm7

C7

F

A7

G

Em7(b9)

A7

Dm7

G7

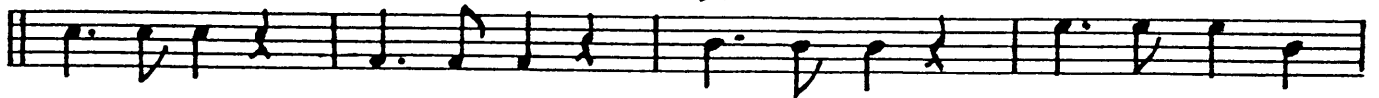

Gm7

C7

F

F7

H

Bb

E7

Am7

D7

Gm7

Gm7

Bbm7

Gm7

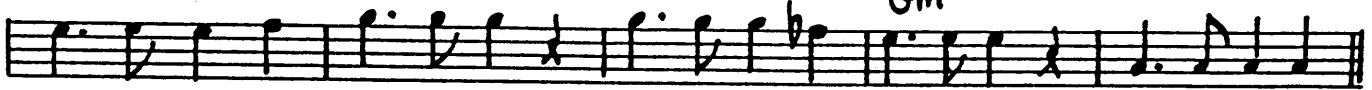

I

F

Bb9

F

Bb9

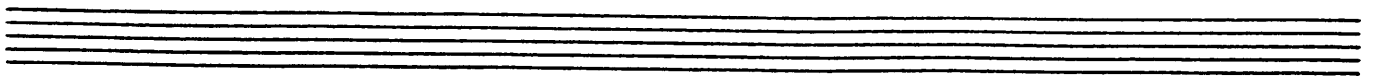
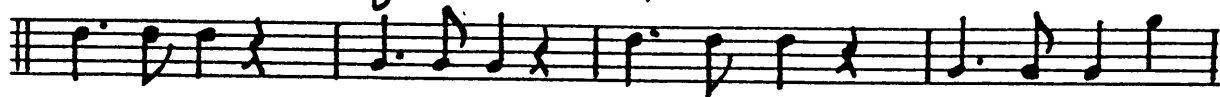

DRUMS

CONTESSA

MOD. BOSSA NOVA

BY LENNIE NIEHAUS

A (SAXES)

Section A for Saxophones. It features a melodic line with eighth and sixteenth notes and a drum accompaniment. The dynamic marking is *mf*. A double bar line with a '2' above it indicates a 2-measure rest.

B (+ BRASS)
(SIM.)

Section B for Brass. It features a melodic line with eighth notes and a drum accompaniment. The dynamic marking is *mf*. A double bar line with a '4' above it indicates a 4-measure rest.

C

Section C. It features a melodic line with eighth and sixteenth notes and a drum accompaniment. A double bar line with a '2' above it indicates a 2-measure rest.

D (SIM.)

Section D. It features a melodic line with eighth notes and a drum accompaniment. A double bar line with a '4' above it indicates a 4-measure rest, followed by another double bar line with a '6' above it, indicating a 6-measure rest.

DKS.

CONTESSA

E

(TRP.)

F

(S.M.)

(TUTTI)

G

(SAXES)

H

(+BRASS)

I

(Tutti)

Empty musical staff.

GUITAR

CONTESSA

MOD. BOSSA NOVA

BY LENNIE NIEHAUS

4 $Dm^7(MA^7)$ Dm^7 G^7 2

Gm^7 A^b13 Gm^7 B^b13 A^7+5 Dm^6

A $Em^7(b5)$ A^7 Dm^7 G^7

Gm^7 C^7 F F^7

B B^b E^7 A^m7 D^7

Gm^7 C^7 F A^7

C $Em^7(b5)$ A^7 Dm^7 G^7

Gm^7 C^7 F F^7

D B^b $E^7(b9)$ A^m7 $D^7(b9)$ Gm^7 f

B^bm^7 Gm^7 Gm^7/C FMA^9

E

Em⁷(bs)

A⁷

Dm⁷

G⁷

Gm⁷

C⁷

F

F⁷

F

Bb

E⁷

Am⁷

D⁷(b9)

Gm⁷

C⁷

F

A⁷

G

Em⁷(bs)

A⁷

Dm⁷

G⁷

Gm⁷

C⁷(b9)

FMA⁷

F

F⁷

H

Bb

E⁷(b9)

Am⁷

D⁷(b9)

Gm⁷

Bbm⁷

Gm⁷

Gm⁷/_C

I

FMA.⁹

Bb9

FMA.⁹

Bb9

Am⁷

Gm⁷

FMA⁷

Bb¹³

A⁷+5

Dmi⁶/₉